

Duke University School of Nursing

The Destination For Outstanding Talent

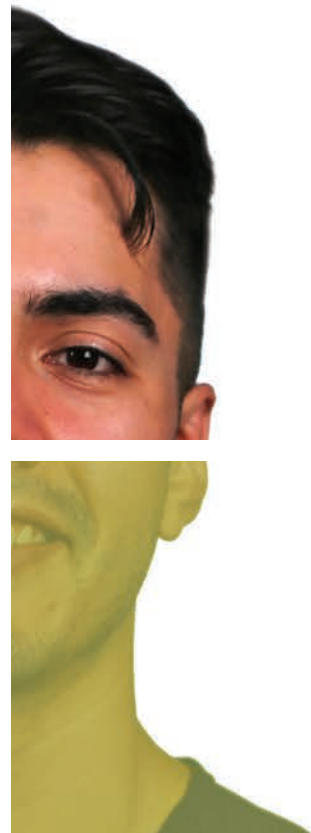

Pursue Your Purpose





WHO ARE OUR STUDENTS?

At DUSON, it's all about you! As one of the leading nursing schools in the country, our learning climate is where you will find creativity, a genuine respect for others and an opportunity to realize your potential contributions to health care.

Through strong advisement and mentoring, students from around the globe pursue a world-class degree from Duke and bring diverse perspectives into the classroom. And with many of our degree and certificate programs being distance-based, the DUSON faculty employs creative approaches to deliver top-quality education while allowing students to learn without leaving their jobs.

WHAT CAN YOU EXPECT AT DUSON?

Read on to find the information you need for a uniquely personalized educational experience to help prepare you for the future you want. Meet the program directors from our Accelerated Bachelor of Science in Nursing (ABSN), Master of Science in Nursing (MSN), Doctor of Nursing Practice (DNP) and Doctor of Philosophy (PhD) programs and get brief facts on their respective programs. You can also learn more about our programs as well as other initiatives at DUSON by visiting nursing.duke.edu.

I hope that you will consider joining DUSON and the Duke Blue Devil family as you pursue your purpose while advancing your nursing career!

Sincerely,

Marion E. Broome



MSN

Master of Science in Nursing (MSN) Program

Duke University School of Nursing offers the Master of Science in Nursing (MSN) degree in a wide variety of majors.

The Master of Science in Nursing (MSN) program allows students to meet their personal needs and professional goals. Distance-based courses blend the convenience of online coursework with classroom interaction during intensive on-campus learning experiences.

The MSN curriculum includes required core courses and specific courses within each major. Students can select from several clinical and systems electives or choose to add a unique clinical specialty to their major. A student's program of study culminates with a synthesis course—an immersion in a mentored clinical or field experience that integrates the skills and knowledge learned throughout the program of study.

Students will have ample opportunities to interact with expert clinicians and nurse leaders affiliated with the world-renowned Duke University Health System. They are encouraged to participate in the School's cutting-edge research initiatives. Regardless of their chosen major, students will benefit from outstanding mentorship from globally recognized faculty who have extensive research and clinical expertise in their fields of study.

The Duke University School of Nursing MSN Program develops leaders in research, education, clinical practice and administration who are educated to become the next generation of transformational leaders in nursing and health care.



WHY PURSUE YOUR MSN AT DUKE?

- » Ranked #2 graduate school of nursing in *U.S. News & World Report's* 2020 rankings
- » Small, collegial atmosphere and experientially-based curriculum provide an ideal environment for exploring and reaching personal career goals
- » Multiple financial aid options available to help fund your education
- » Learning environments range from high-tech to rural, underserved settings
- » Extensive clinical and intellectual resources available at Duke University Health System and Duke University



Dr. Anne Derouin
MSN Program Director

Anne Derouin, DNP, APRN, CPNP, FAANP, joined the School of Nursing in 2011 as an Assistant Professor teaching in the Accelerated Bachelor of Science in Nursing and Master of Science in Nursing programs. In 2017, she was promoted to Associate Professor. In addition to her role of MSN Program Director, she is currently the lead faculty for the Pediatric Behavioral & Mental Health specialty.

Dr. Derouin is a certified pediatric nurse practitioner with more than 33 years of experience in pediatric nursing. She has provided adolescent primary care services at Community- and

MSN PROGRAM MAJORS

Advanced Practice Registered Nurse

- » Adult-Gerontology Nurse Practitioner – Acute Care
- » Adult-Gerontology Nurse Practitioner – Primary Care
- » Family Nurse Practitioner
- » Health Informatics
- » Neonatal Nurse Practitioner
- » Nursing and Health Care Leadership
- » Nursing Education
- » Pediatric Nurse Practitioner – Acute Care
- » Pediatric Nurse Practitioner – Primary Care
- » Psychiatric Mental Health Nurse Practitioner
- » Women's Health Nurse Practitioner

Specialties

- » Cardiology
- » Endocrinology
- » HIV
- » Oncology
- » Orthopedics
- » Palliative Care
- » Pediatric Behavioral & Mental Health
- » Veterans Health Care Concentration

School-based Health Centers affiliated with Duke's Department of Community and Family Medicine for nearly two decades.

Dr. Derouin serves as the North Carolina Advocacy Chair for the National Association of Pediatric Nurse Practitioners (NAPNAP), is considered an adolescent clinical expert, serving on the Society of Adolescent Health and Medicine (SAHM) and as the co-chair for the Adolescent Special Interest Group of the NAPNAP, participating in pediatric, school-based health and advanced nursing practice efforts at state and federal levels.



OGACHI



Office of Global and Community Health Initiatives (OGACHI)

The Office of Global and Community Health Initiatives (OGACHI) is committed to addressing health disparities locally and globally through service, education, scholarship and research, and clinical services.

The objectives of OGACHI are to:

- » Enhance cultural understanding, sensitivity and competence
- » Improve health outcomes worldwide
- » Strengthen health-related human resources and capacity
- » Generate and disseminate global health knowledge

Established in 2006, OGACHI serves as a catalyst of local, regional and international activity for DUSON by facilitating the development and implementation of strategic partnerships across the Duke campus, within our community and around the world.

OGACHI helps students by facilitating global clinical placements and immersions in Africa, the Caribbean, Central America and China.



Center for Nursing Research (CNR)

The Center for Nursing Research (CNR) is dedicated to providing resources that faculty, students and Duke University Health System practicing nurses and researchers need to advance nursing and interdisciplinary science.

A diverse community of scholars and clinicians, along with skilled staff support, the CNR educates and supports the next generation of research leaders in nursing.

The CNR focuses on four key areas that concentrate on optimizing health across the spectrum from discovery to translation. These areas of research excellence are:

- » Health Innovation: advancing approaches using ideas, processes, products, procedures or interventions and health system changes to benefit the health of individuals, groups and populations
- » Population Health: improving health outcomes of groups of individuals, including families and communities, and reducing health disparities within and between groups
- » Precision Health: customizing evidence-based approaches to health that incorporate genomics, environment and lifestyle
- » Data Science: facilitating knowledge discovery in biomedicine by applying contemporary analytics to large data to inform decision making in healthcare

CNR researchers are leaders in nursing science in several key areas. For example, faculty are on the cutting edge of utilizing mHealth applications and virtual environments to explore chronic disease management and utilizing biomarkers and genetics to determine risk patterns and outcome trajectories. Researchers are also advancing cognitive and affective symptom science in chronic illness in order to empower patients and their caregivers to achieve optimal management of symptoms and enhance quality of life. Researchers in statistics are utilizing visualization techniques to analyze large and complex data sets.

CNR

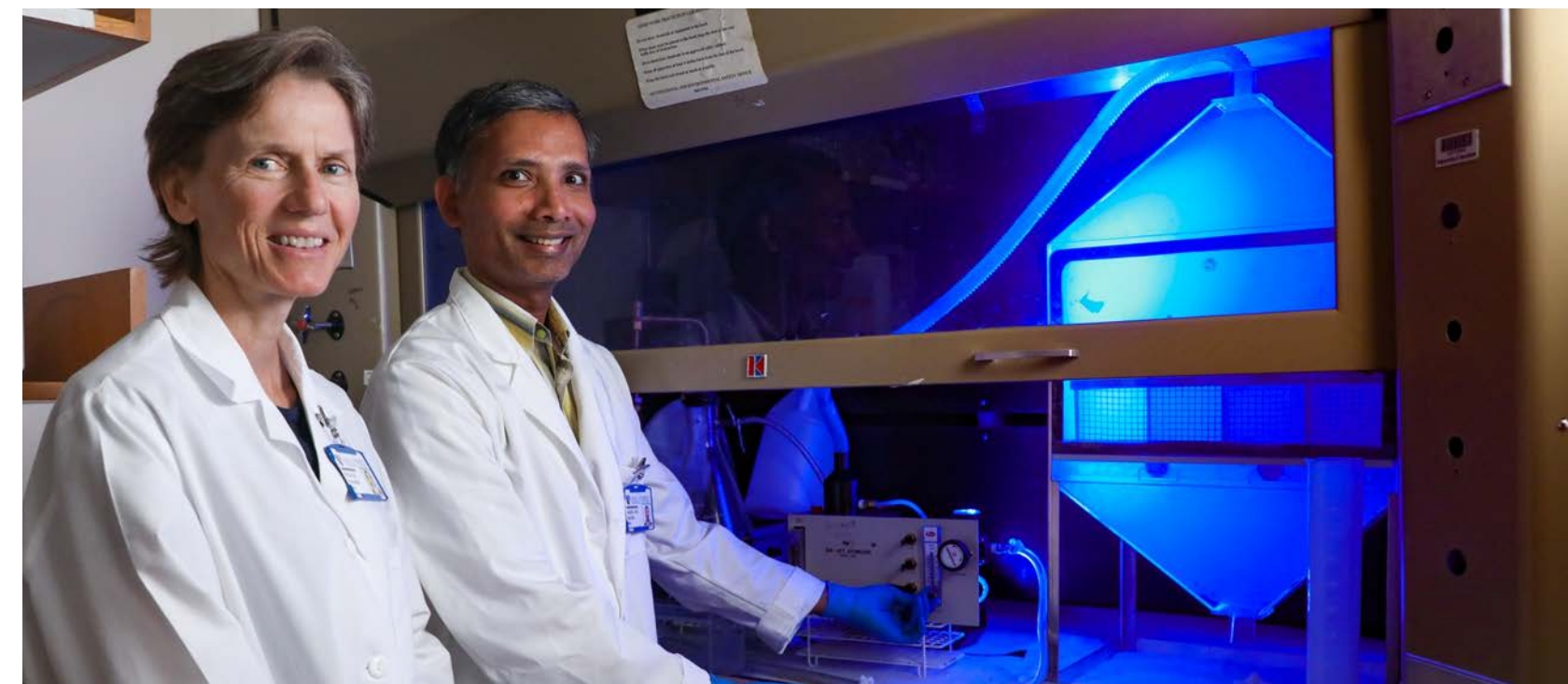



Office of Admissions

307 Trent Drive Box 102400 Durham, NC 27710

Toll-free: 877-415-3853 Phone: 919-684-4248

E-mail: SONAdmissions@dm.duke.edu

Connect with the School of Nursing:

Stay engaged with DUSON via Facebook, Twitter, LinkedIn, YouTube, Flickr and Instagram.

Visit us:

The best way to visit campus is to schedule a visit through the Office of Admissions. Our admissions professionals are available to discuss the programs, admission requirements and selection process as well as give tours of our facility, weekdays at 10:00 a.m. and 2:00 p.m.

Visit us at nursing.duke.edu



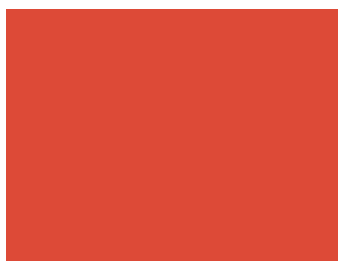
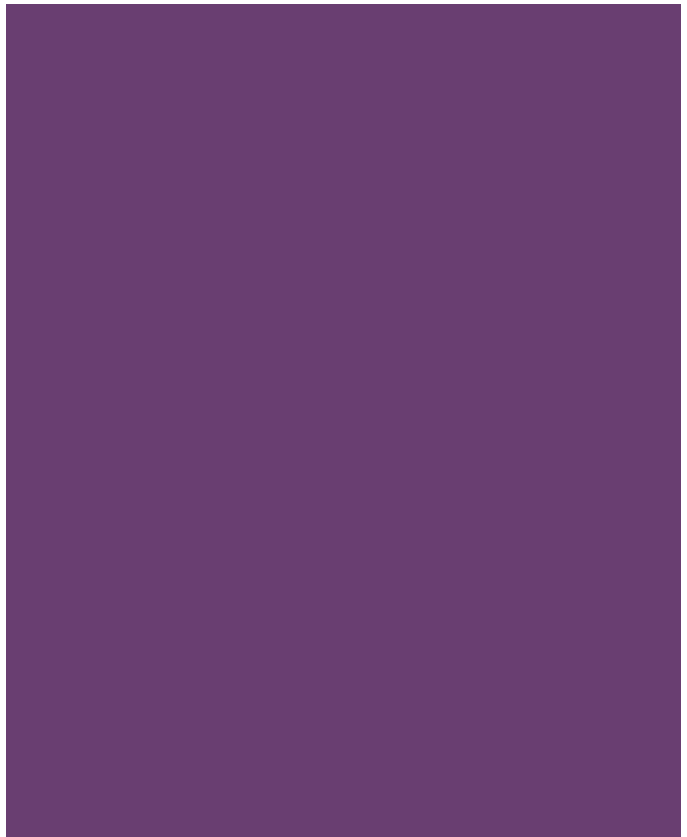

The Destination For Outstanding Talent

 **Duke University School of Nursing**

2019-2020